

HOW TO REGISTER.

FIRST, KLIK THE LOGO LOGIN PAGE.

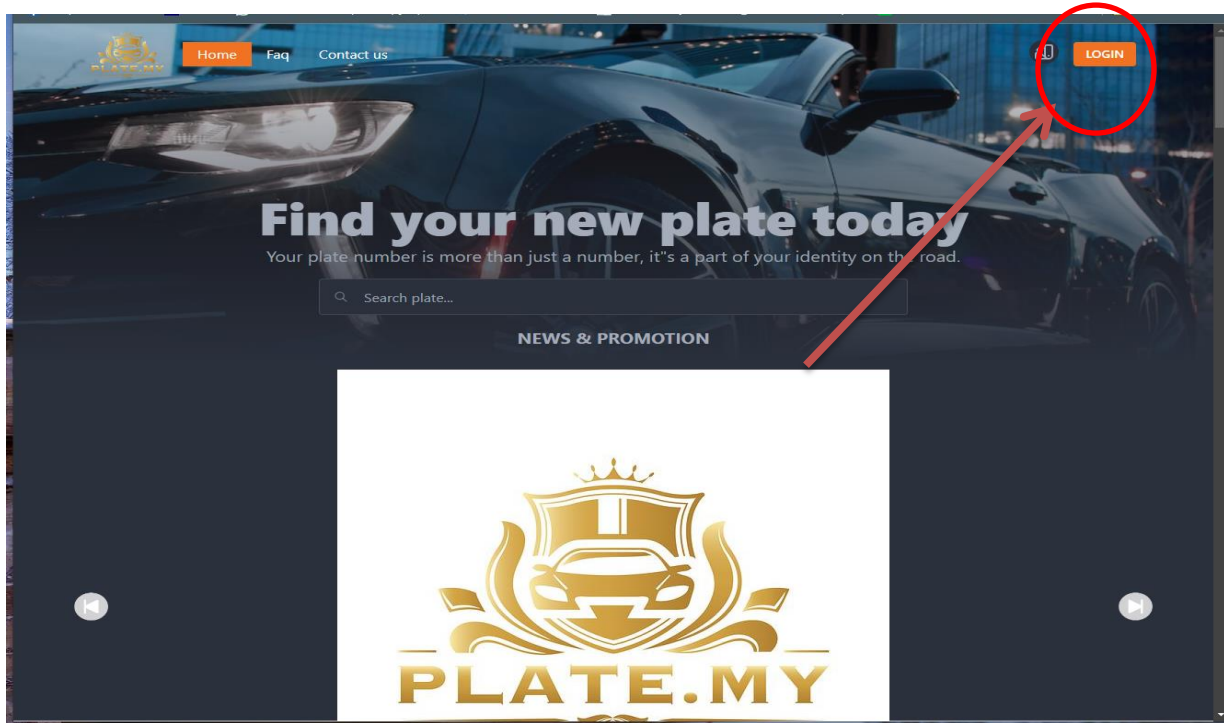

AND THEN , KLIK SIGN UP.

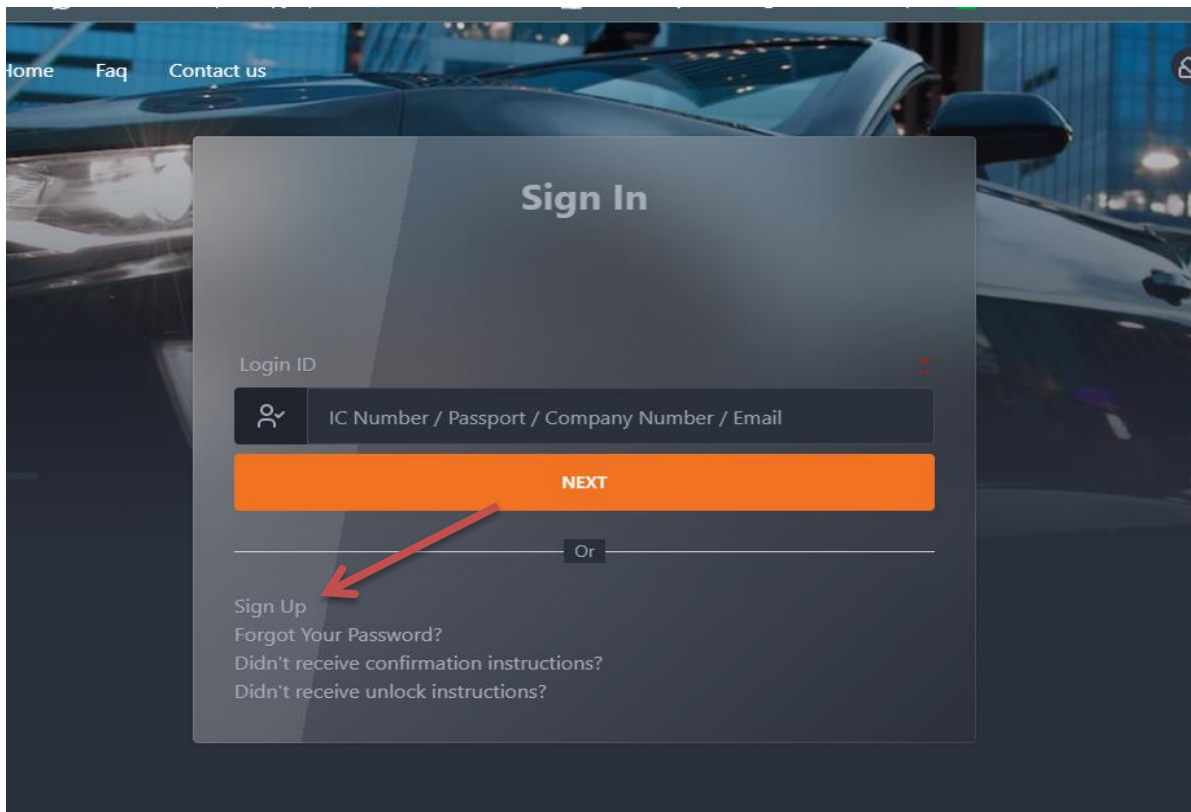

AND FILL UP THE FORM, YOUR ID TYPE, NAME, EMAIL, MOBILE NUMBER, SECURE WORD (your password hint), PASWORD AND TICK BUTTON ACCEPT, and AFTER FINISH KLIK BUTTON SIGN UP FOR NEXT PROCESS.

- ID Type: MyKad / Passport
- ID Type dropdown menu: New ic (selected), Old ic, Passport, Business
- ID Number: 821011065599
- Name: AHMAD BIN ABU
- E-mail to sign in: ahmad@gmail.com
- Mobile number: +60162335333
- Secure word: mycar
- Password: *****
- Password confirmation: *****
- 6 characters minimum (note below password field)
- I accept the Terms of Service & Privacy Policy
- SIGN UP** button
- Or

KLIK THE CAPCHA AND KLIK SIGN UP.

- E-mail to sign in: opygreat81@gmail.com
- Mobile number: +60162335371
- Secure word: mycar
- Password: *****
- Password confirmation: *****
- 6 characters minimum (note below password field)
- I accept the Terms of Service & Privacy Policy
- I'm not a robot (reCAPTCHA)
- SIGN UP** button
- Or
- Sign In
- Didn't receive confirmation instructions?
- Didn't receive unlock instructions?

VERIFY YOUR EMAIL

CHECK YOUR INBOX, IF CANNOT SEE CHECK YOUR SPAM BOX

- JPJeBID Support: Notis Awam Jabatan Pengangkutan Jalan (JPJ) - Bil Siri Yang Dibuka Tarikh & Waktu Buka T... (Jul 19)
- eBIDA UMT: Belian No.Plat UMT 8323 berjaya - Tuan/Puan KEPUTUSAN TEMPAHAN NOMBOR PENDAFTAR... (Jun 25)
- UNIVERSITI MALAYSIA.: Receipt (2ssteke) from UNIVERSITI MALAYSIA TERENGGANU (END4001JLD22): Pa... (Jun 23)
- UNIVERSITI MALAYSIA.: Bill from UNIVERSITI MALAYSIA TERENGGANU (END4001JLD22): Total RM310.00 - Bill... (Jun 23)
- eBIDA UMT: Pengaktifan ID Pengguna Sistem eBIDA UMT - Jangan Balas Emel Ini. Sila Klik link dibawah unt... (Jun 23)
- JPJeBID Support: JPJeBid - Bayaran Caj Perkhidmatan ANA64 : Diterima - Tuan/ Puan, Terima Kasih, bayara... (May 24)
- JPJeBID Support: JPJeBid - Bayaran Caj Perkhidmatan ANA46 : Diterima - Tuan/ Puan, Terima Kasih, bayara... (May 24)
- JPJeBID Support: Pengesahan Akaun JPJeBid - Pendaftaran berjaya. Sila klik pautan dibawah untuk pengesahan... (May 24)
- Google Community Te.: Daud, finish setting up your new Google Account - Hi Daud, Welcome to Google. Your new acc... (May 24)

At the bottom of the inbox, there is a storage indicator showing "0 GB of 15 GB used", a link to "Terms - Privacy - Program Policies", and "Last account activity: Jun 26 Details".

CHECK YOUR SPAM BOX

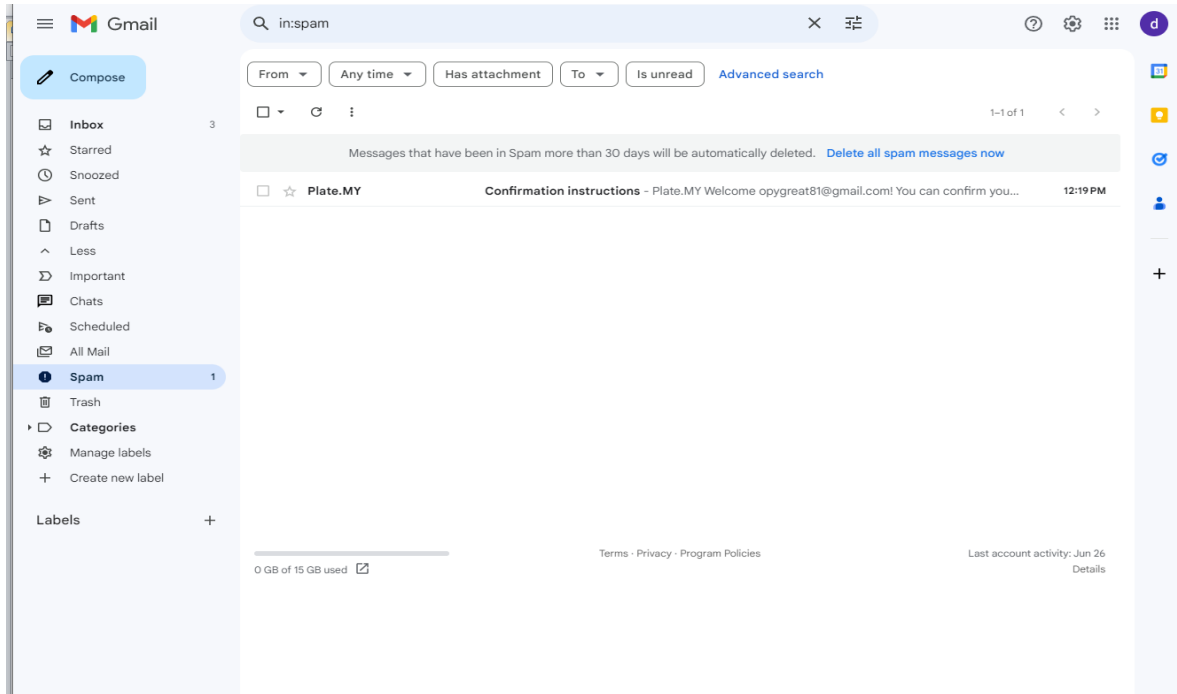

KLIK LOOKS SAFE

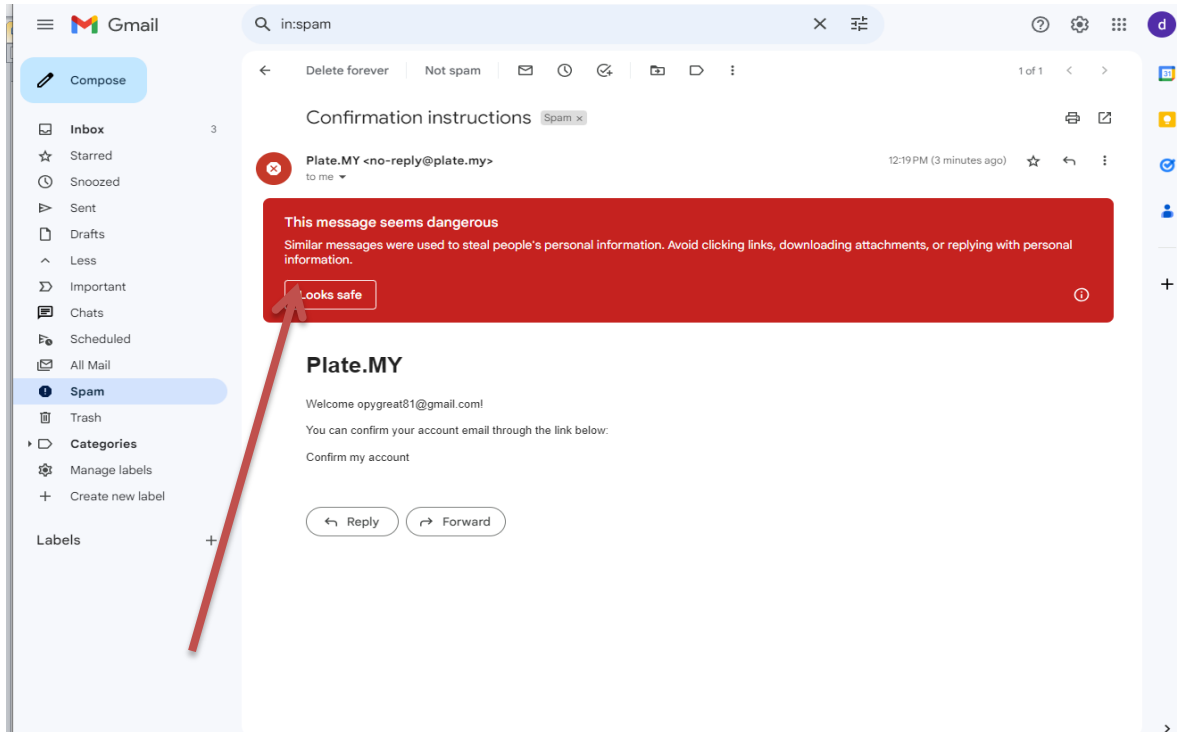

AND THEN CHECK BACK YOUR INBOX AGAIN

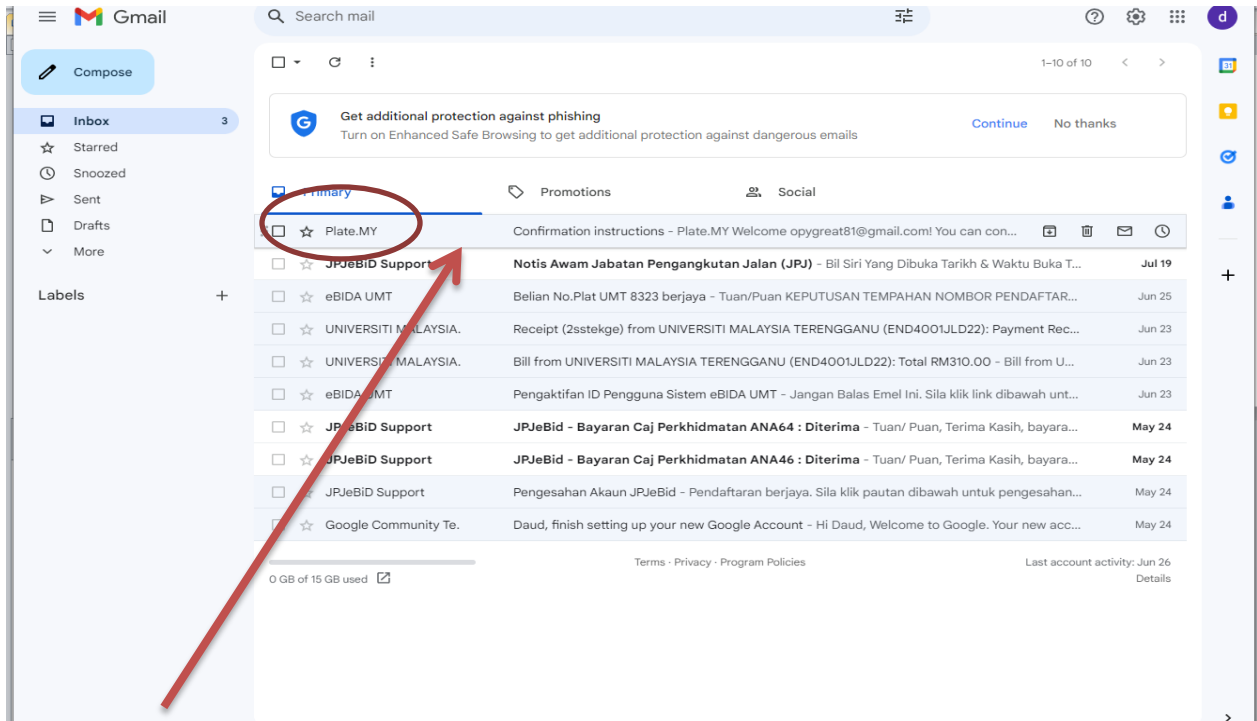

AND KLIK CONFIRM MY ACCOUNT

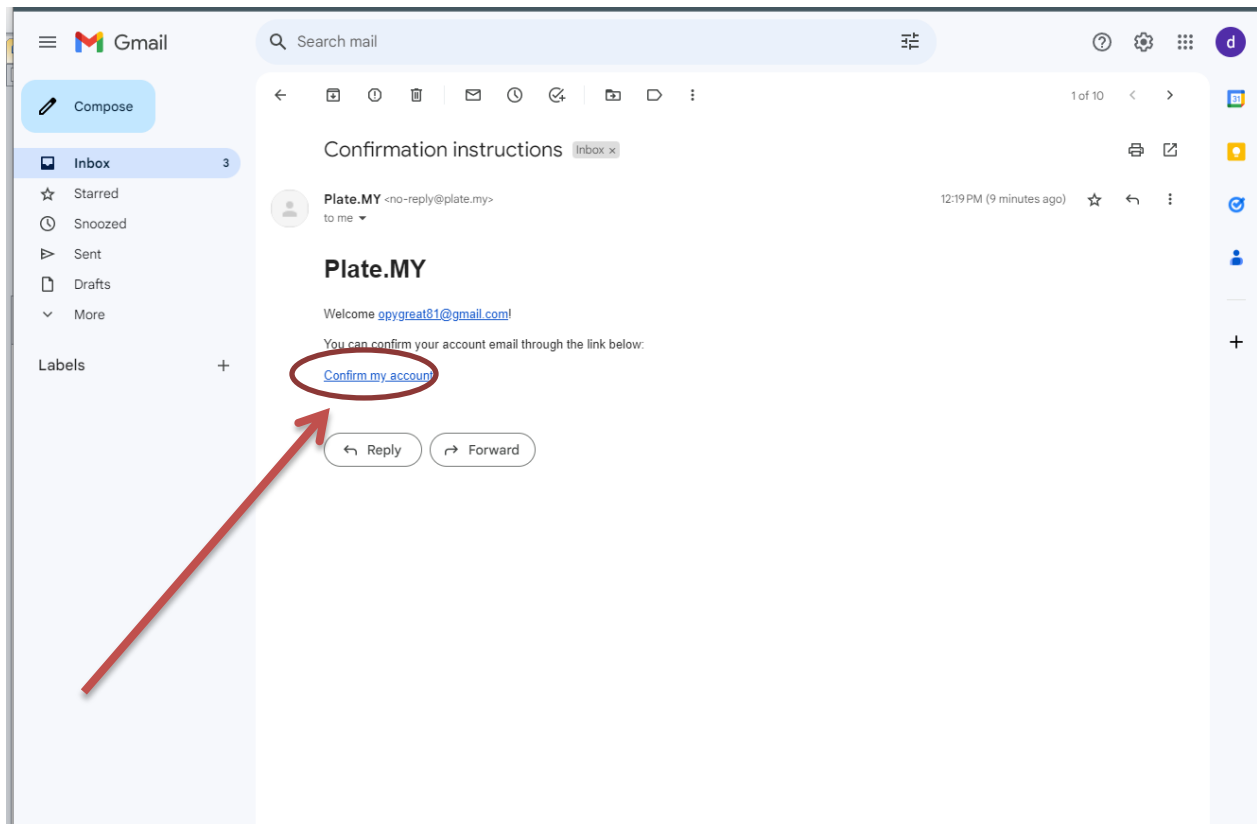

AFTER THAT, KLIK BUTTON SEND VERIFICATION CODE TO YOUR PHONE NUMBER.

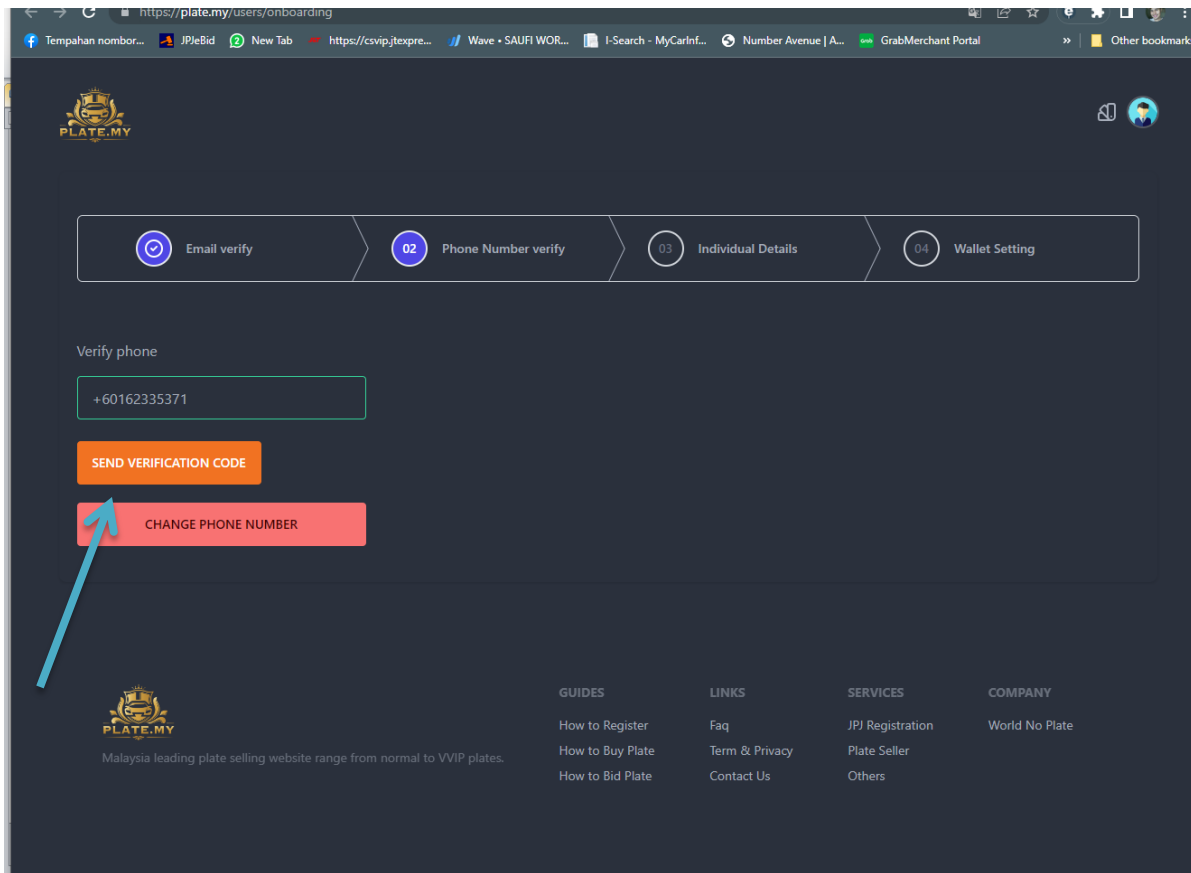

CHECK YOUR PHONE NUMBER

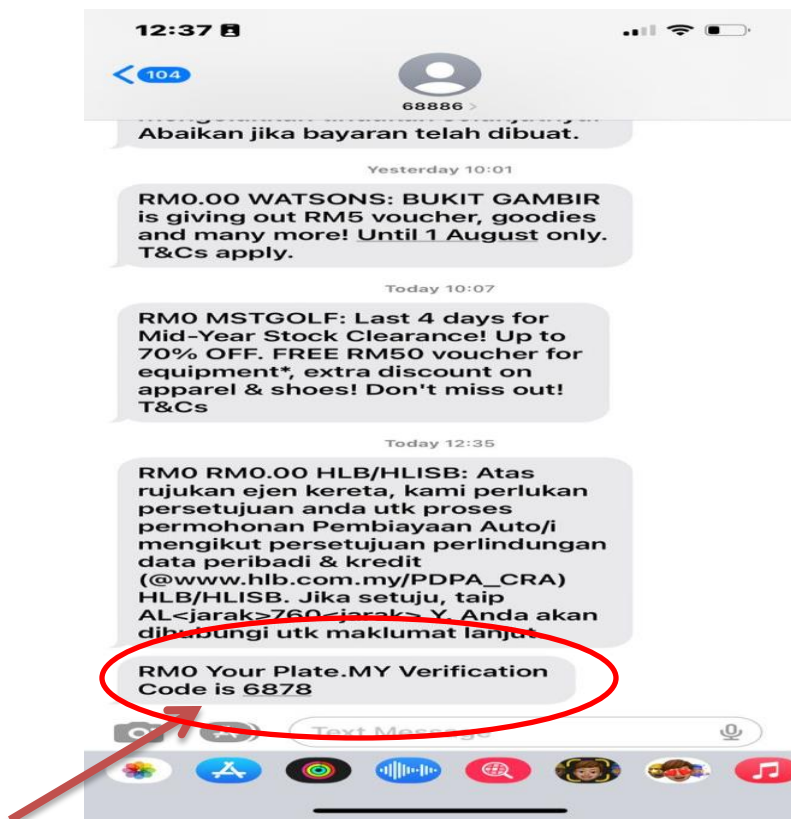

AND THEN KLIK VERIFY

UPLOAD YOUR IC PICTURE/ PASPORT OR SSM FOR COMPANY

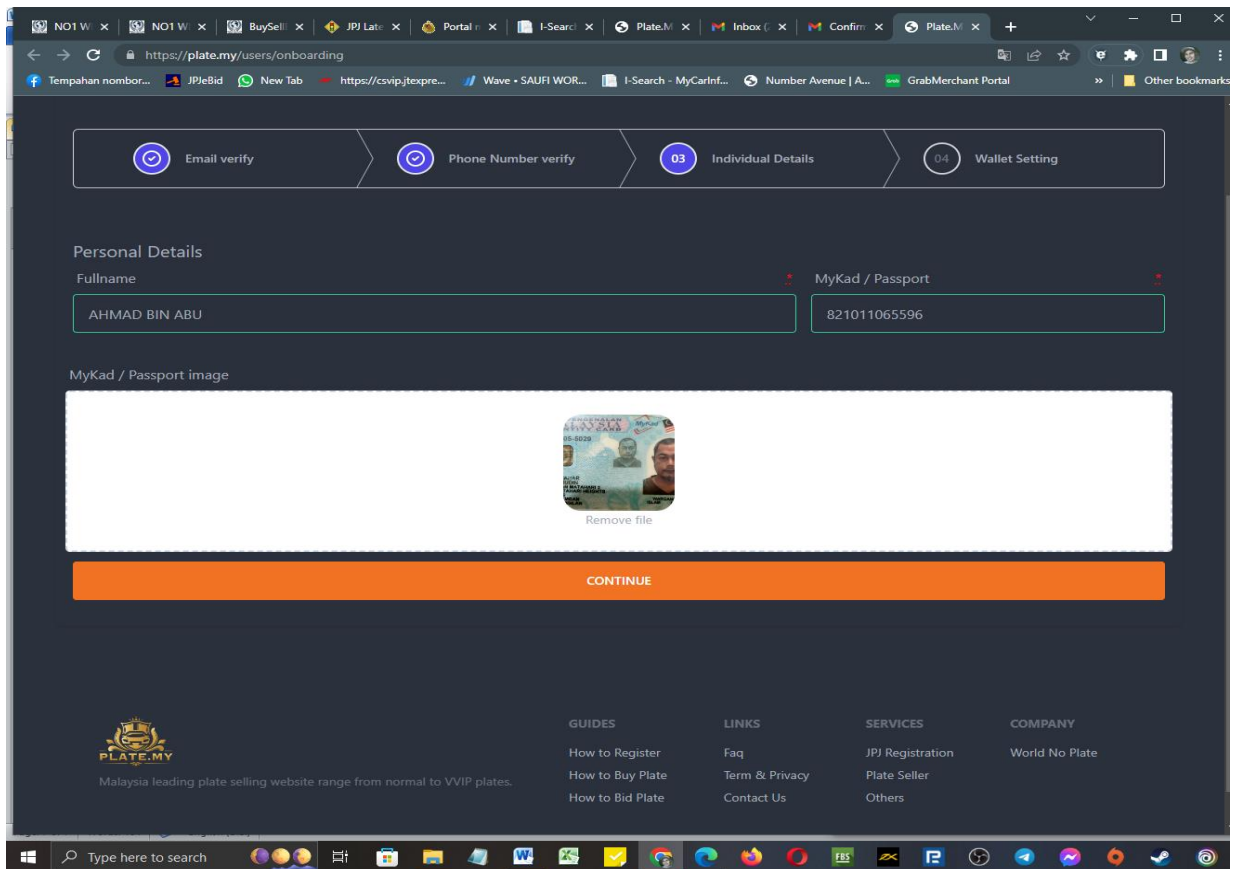
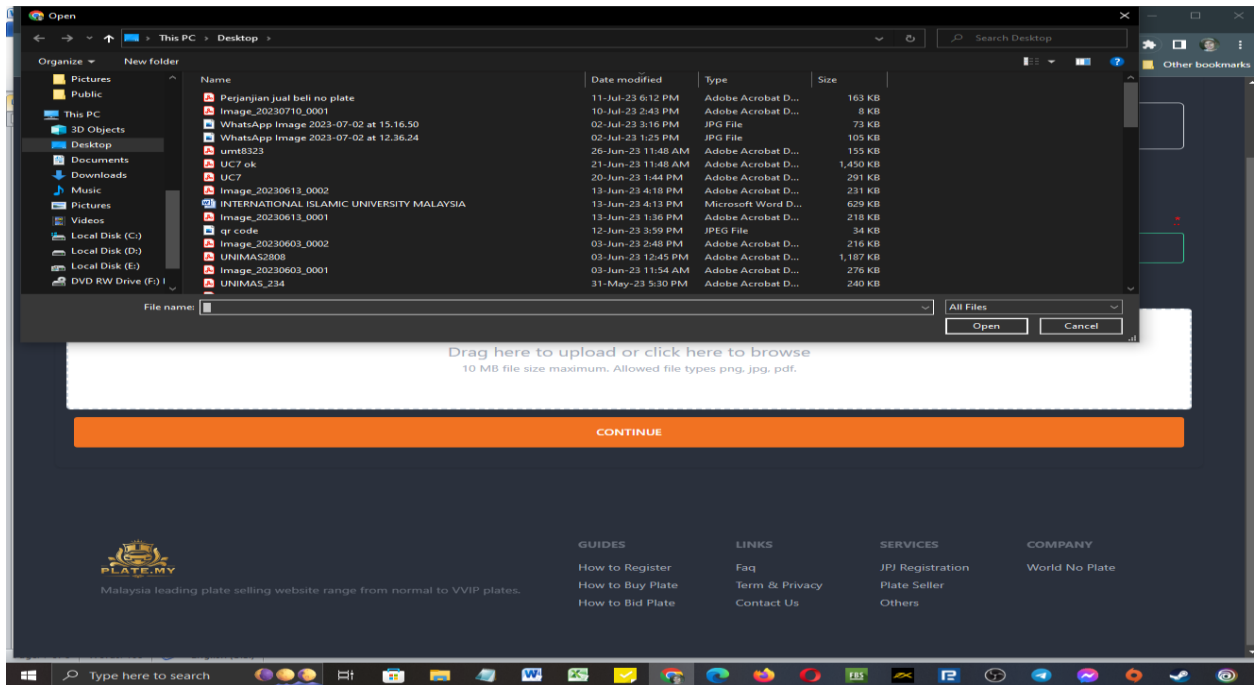

SET YOUR PIN E WALLET

AND CLICK UPDATE

This screenshot is identical to the one above, but with a red arrow pointing to the orange 'UPDATE' button. The 'Wallet pin code' field now contains the number '9' in the last position, and the 'Wallet pin confirmation' field also has '9' in its last position. The rest of the interface, including the progress bar, navigation menu, and notification banner, remains the same.

AFTER THAT FINISH SET UP YOUR ACCOUNT, CALL ADMIN FOR FAST APPROVAL YOUR ACCOUNT . SAUFI 0162335371

